

56.1'

RASAGOPAL NAICKER

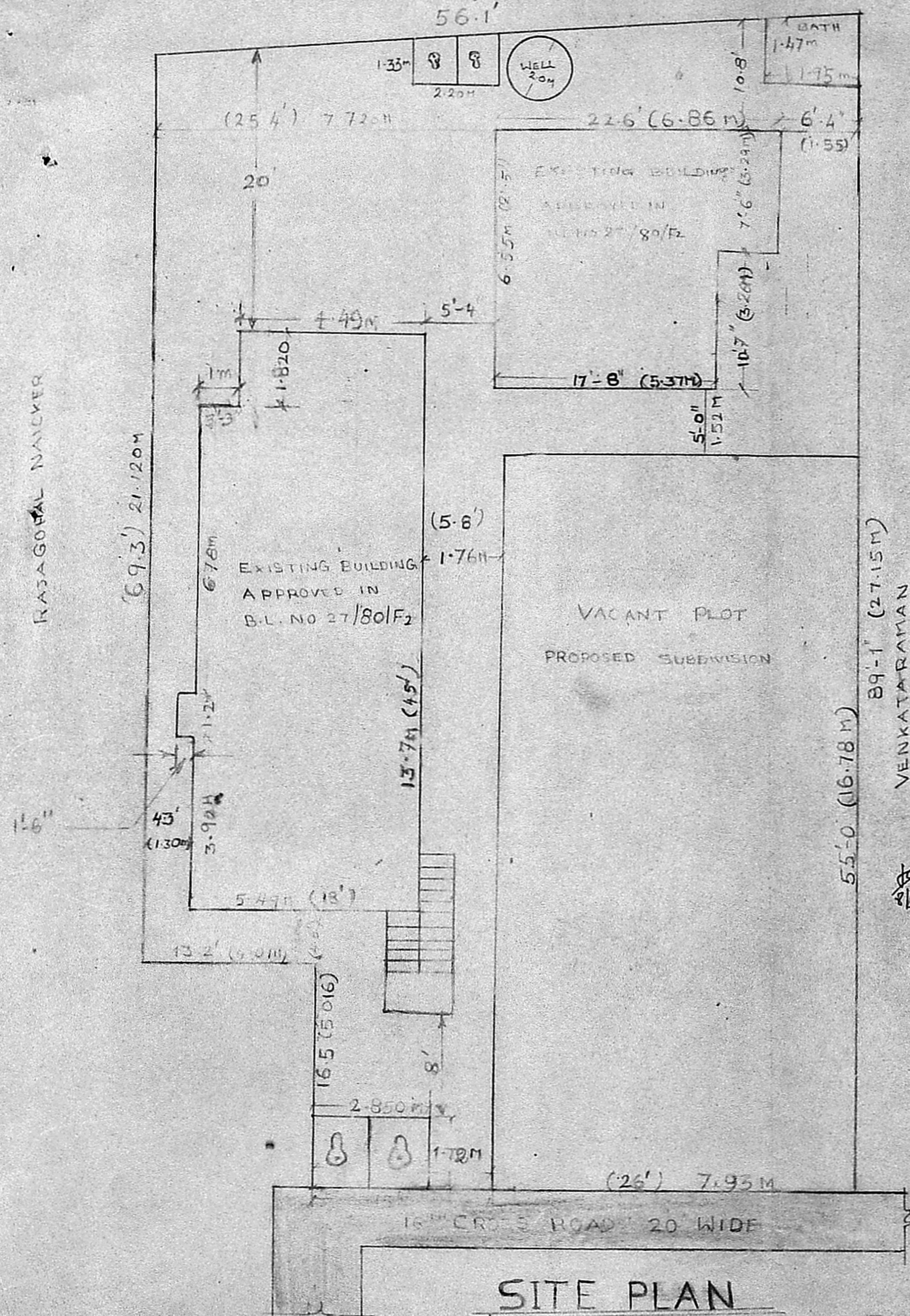

SITE PLAN

APPROVED
 VIDE Lr. No. D.20/16871/29
 Dtd. 3-9-90

P.P.D
 No: 56
 Lr. No: 90

FOR MEMBER SECRETARY
 MADRAS METROPOLITAN
 DEVELOPMENT AUTHORITY
 8/13/3
 13/3

VENKATARAMAN
 89.1' (27.15M)
 55.0' (16.78M)

PLAN SHOWING THE PROPOSED SUB-DIVISION OF PLOT IN D. NO 8 NEW NO. 48 S. NO 531/10 AND 528 OF ZAMIN PALLAVARAM VILLAGE, 16TH CROSS ROAD NEW COLONY CHROMEPET, MADRAS -44 SAIDA PETTALUK, CHENGAI ANNA DISTRICT

SCALE = 1 INCH = 8 FEET (OR) 1 CM = 1 METER

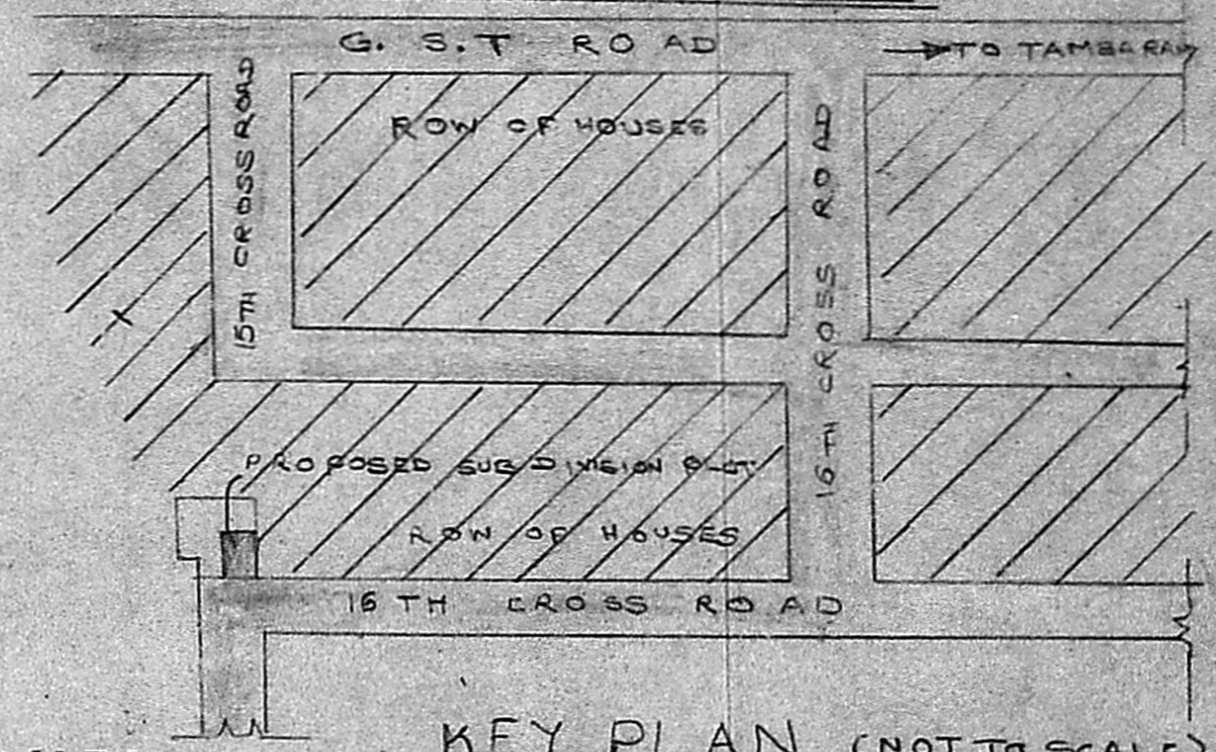

KEY PLAN (NOT TO SCALE)

AREA DETAILS

| | SQ. FT. | SQ. MTR. |
|--|---------|-----------------------|
| AREA OF PROPOSED SUB-DIVISION IN D. NO 8/1 | 1430 | 132.90 M ² |
| AREA OF PROPOSED SUB-DIVISION IN D. NO 8/2 | 3159.39 | 293.50 M ² |
| TOTAL AREA OF THE PLOT | 4589.39 | 426.40 M ² |

COLOUR INDEX

- EXISTING ROAD
- PROPOSED SUB-DIVISION
- OWNER SITE

1. P. Manoharan
 2. M. ...
 3. M. ...
 4. M. ...
 5. M. ...
 6. P. ...
 OWNER'S SIGNATURE

P. MANOHARAN, D.C.E.
 LICENCED SURVEYOR &
 CONSULTING ENGINEER
 Alandur Municipality &
 Tambaram Municipality
 41, Chithambaram Street,
 BHARATHI PURAM,
 CHROMEPET, MADRAS-44.
 LICENCED SURVEYOR